

DUNHAM SURVEYING, S.C.
SURVEYING & SUBDIVIDING
DELAVER, WISCONSIN 53115

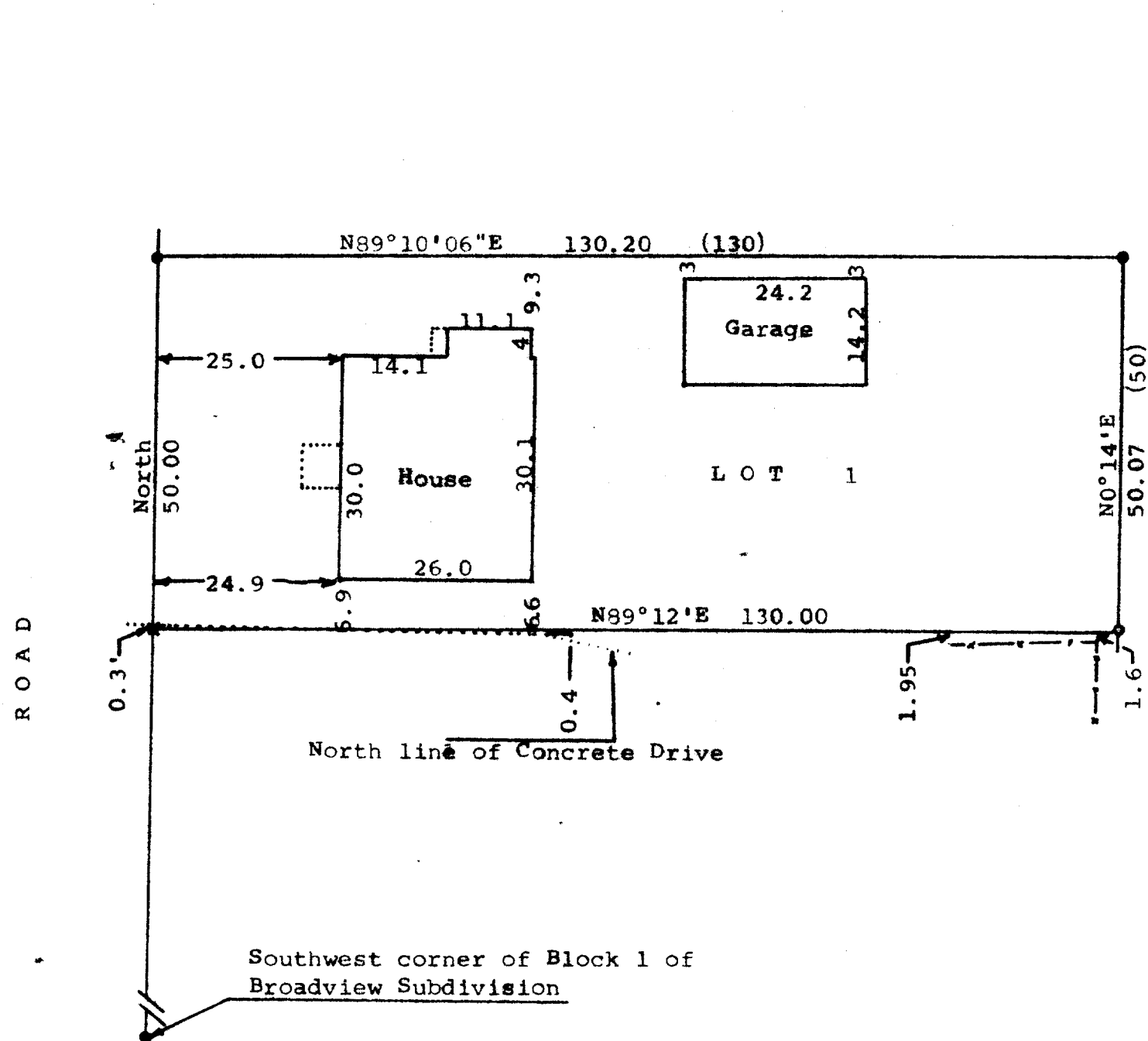

Scale - 1" = 20'

• = Concrete Monument Found

x = Cross Cut in Concrete

o = 1" Iron Pipe Found

Bearings referenced to the assumed bearing of North along the east line of Sugar Creek Road.

Survey ordered by: Realty World
Carmin Realtors
811 East Geneva Street
Delaver, WI 53115

— = Fence Line
(0.00) = recorded distance

STATE OF WISCONSIN) ss
COUNTY OF WALWORTH)

I, George T. Dunham, Surveyor, certify that I have surveyed the property described as follows:

Lot 1, Block 1, Broadview Subdivision located in the City of Delaver, Walworth County, Wisconsin,

and that the map shown hereon is a correct representation thereof and shows the size and location of the property, its exterior boundaries, the location of all visible structures and dimensions of all principal buildings thereon, boundary fences, apparent easements, roadways and visible encroachments, if any, and that I have surveyed the property hereon described, according to the official records, to the best of my knowledge and belief.

September 2, 1987

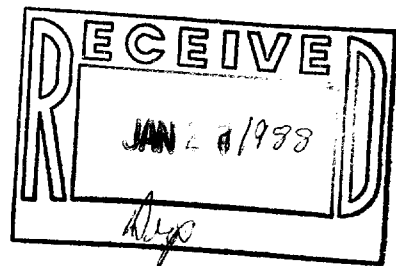

George T. Dunham
George T. Dunham, Surveyor

